



# Messe City Cologne

## Facts & Figures

**Client:** MesseCity Köln GmbH & Co. KG

**Acquisition:** Façade competition

**Gross floor area:** 139,750 sqm

**Nutzung:** Office, cinema, hotel, business domiciles

**Start Design:** October 2015

**Architect:** CROSS Architecture / Bentheim Crouwel GmbH



# Impressions

In the next few years, the new “Messe City Köln” is going to be implemented in the immediate vicinity to the “Köln Messe/Deutz” railway station, and thus in an exposed location in Cologne’s city fabric. The differentiated, vertical structures as well as the material quality and colouring of the façades of the adjoining historic trade fair halls and “Rheinhallen” are the starting point of the superordinate design concept: the new “Messe City Köln” is thus strongly “anchored” at this location.



**Campus** — Züricher Versicherung

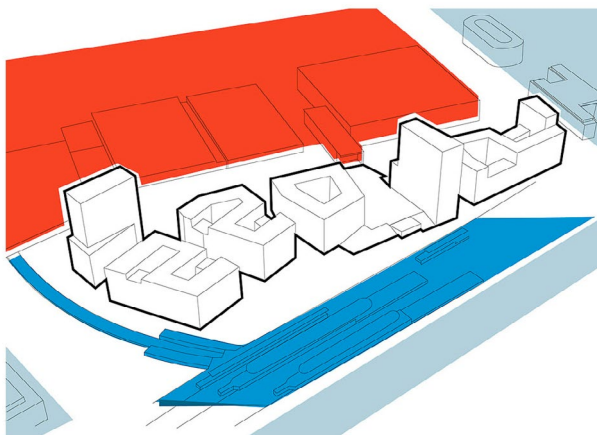

**Surroundings** — Deutz/Messe/Bahn

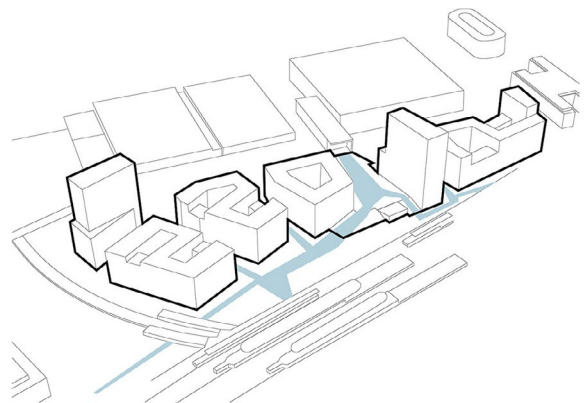

**Individual** — Development

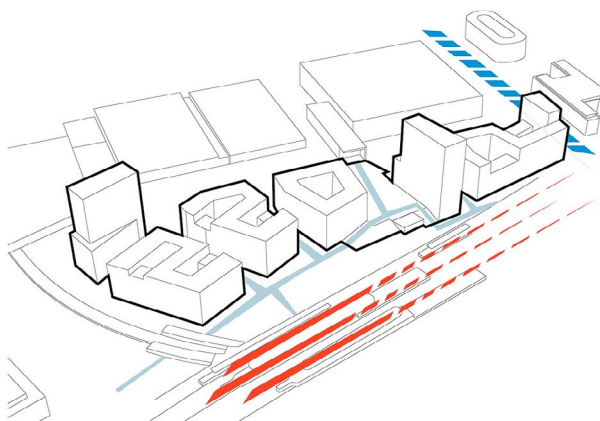

**Different** — Speeds of perception

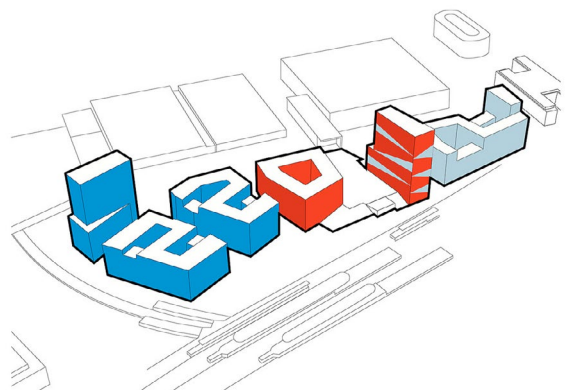

**Diversity** — Different usage





**Complex — West**



**Centre — With fair trade balcony**



**Complex — East**



**Messe City — Centre**

For any further information, please don't hesitate to contact us by phone +49 241 559 45 0 or e-mail at [office@cross-architecture.net](mailto:office@cross-architecture.net)

Mr. Sporer is available as your contact regarding this project.

RELATED PROJECTS:

[Urban Soul Bonn](#)

[Rundschau-Areal Frankfurt](#)

[Gleisdreieck Berlin](#)