



Rundschau Area Frankfurt

Facts & Figures

Client: STRABAG Real Estate GmbH

Acquisition: design competition

Gross floor area: 24.000 sqm

Use: Business, living, office, hotel

Start Design: January 2015

Architect: CROSS Architecture / Bentheim Crouwel GmbH



Impressions

The precise positioning of the buildings and the contours of the internal façades create a cityscape staggered in depth, which avoids rear sides and allows new connections to neighbouring buildings. The prismatic figure of the southern building brings a maximum amount of daylight into the street and creates an exceptional, identity-generating urban space.



Residential building — Große Eschenheimer Straße

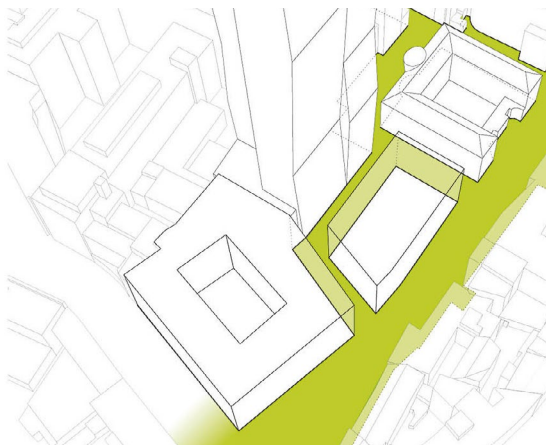

Flowing — Urban space



Diverse — Use

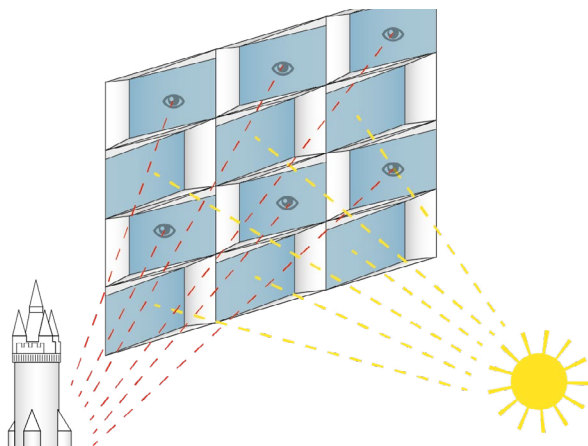

Molding — Illumination and views

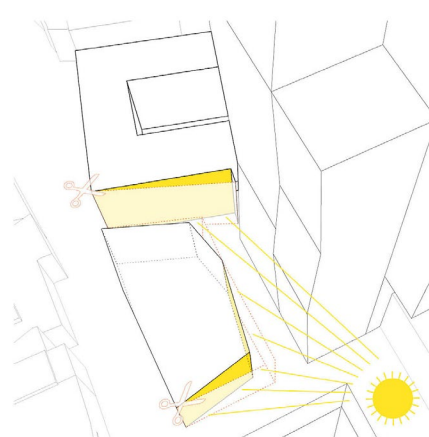

Daylight — Orientation

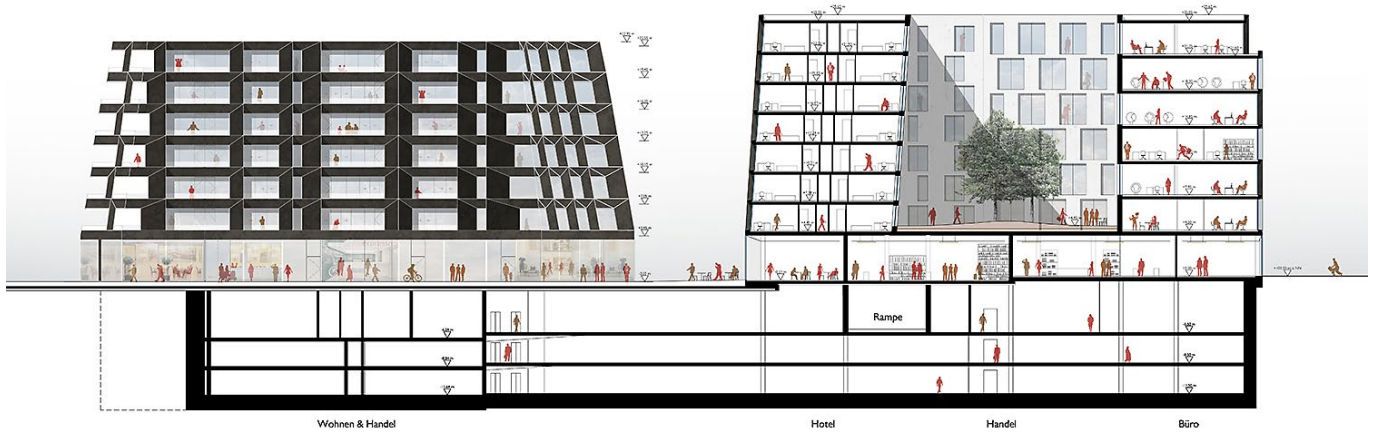

Elevation and Section — Residential and office building



Floor plan — Retail

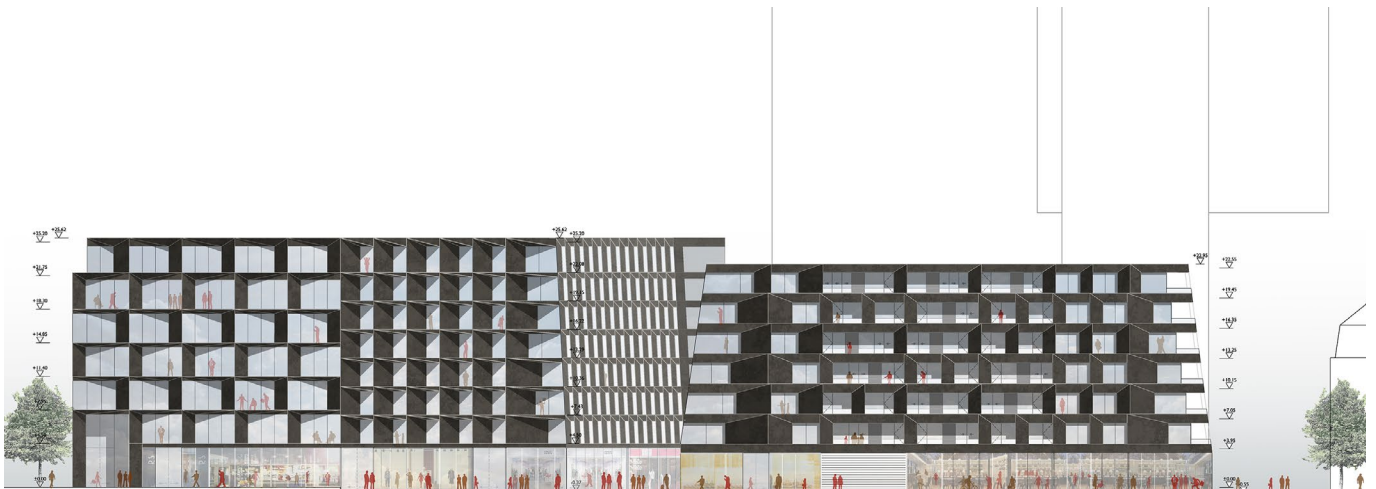

Elevation — Ensemble

For any further information, please don't hesitate to contact us by phone +49 241 559 45 0 or e-mail at office@cross-architecture.net

Mr. Sporer is available as your contact regarding this project.

RELATED PROJECTS:

[Messe City Köln](#)

[Penthouse 01 Aachen](#)

[Hotel Tivoli Aachen](#)

[Urban Soul Bonn](#)

[DFB Akademie Frankfurt](#)